

# HONOLULU RENTAL HOUSING STATISTICS

2nd Quarter 2015

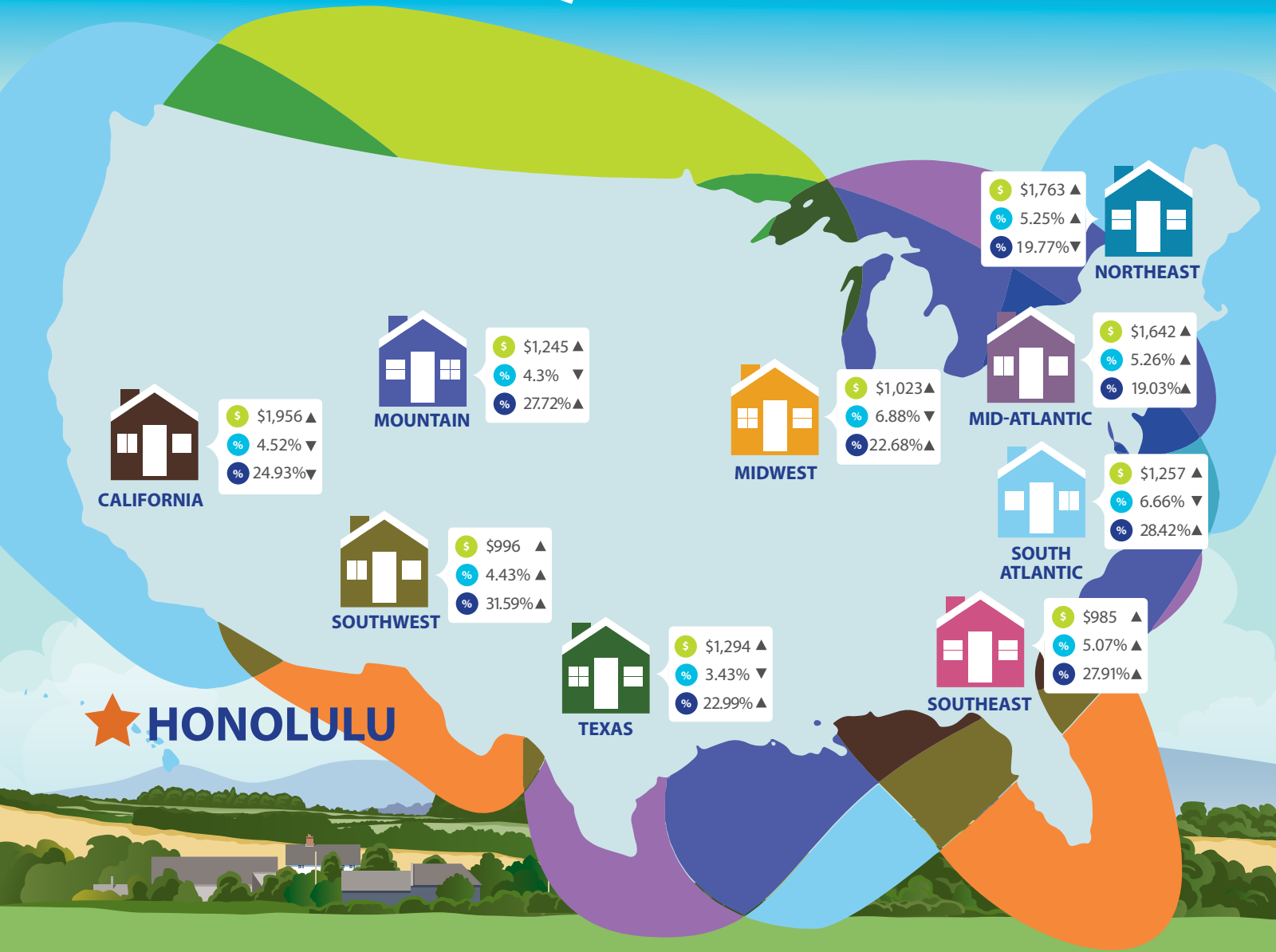

**HONOLULU**  
(Metropolitan Statistical Area)

\$2,675 ▲

not available

not available

**PACIFIC REGION**

\$1,579 ▲

3.89% ▼

27.87% ▼

**\$ Rental Rate** – The median rental rate for 3 bedroom homes rented during June 2015

**% Vacancy Rate** – The average percent of homes considered unoccupied as of June 30, 2015

**% Saturation Rate** – The estimated percentage of rented single-family homes as a share of all single family homes as of May 2015

▲ Arrows indicate up or down compared to the previous year  
▼